Horn in F

Hark the Herald Angels Sing

Lyrics: Charles Wesley (modified by G. Haws) Arranged by: Gordon Haws Music: Felix Mendelssohn

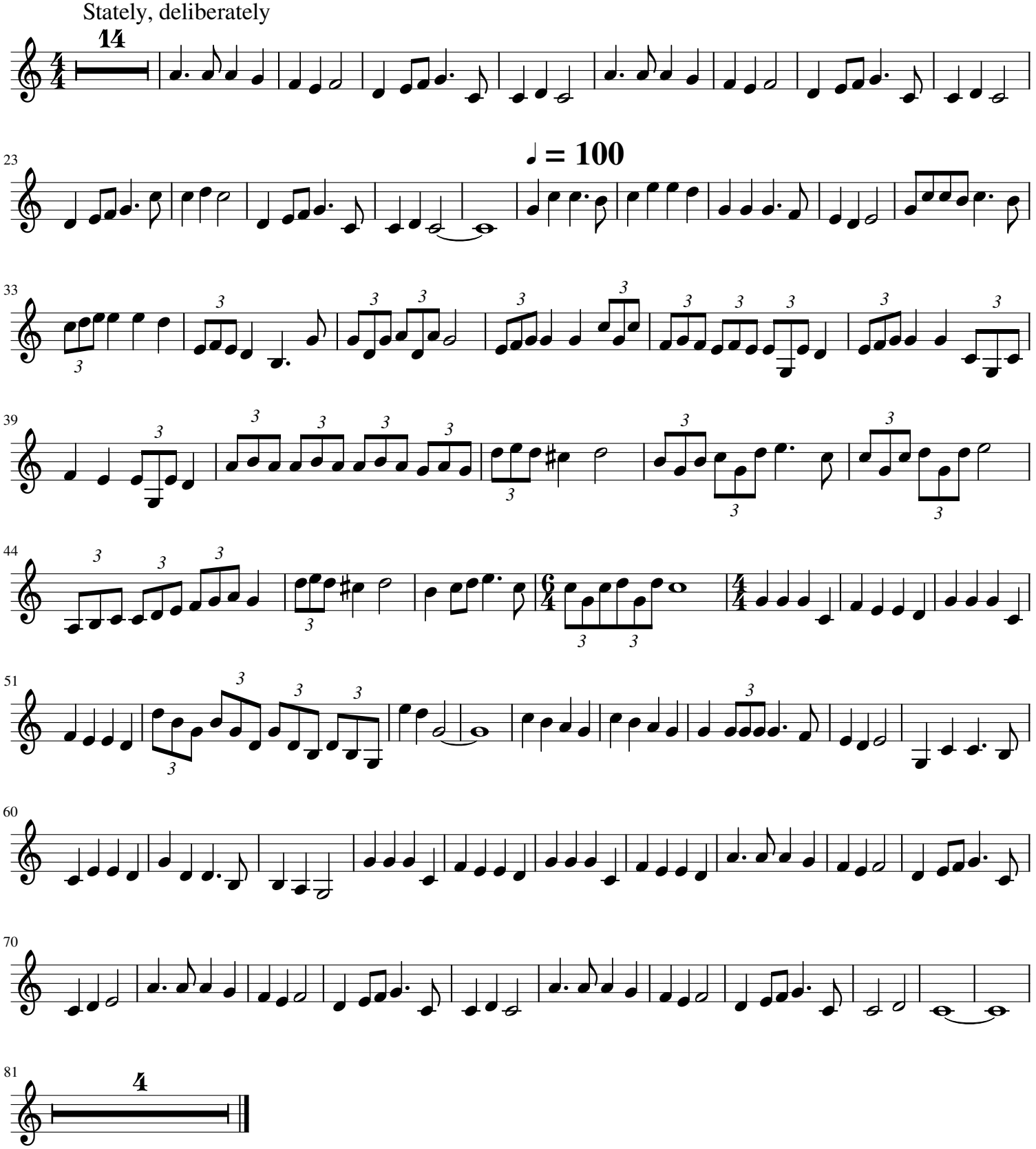

Copyright 2021 Gordon Haws - Printing and performance for non-monetary purpose permitted